

NORTH ELEVATION

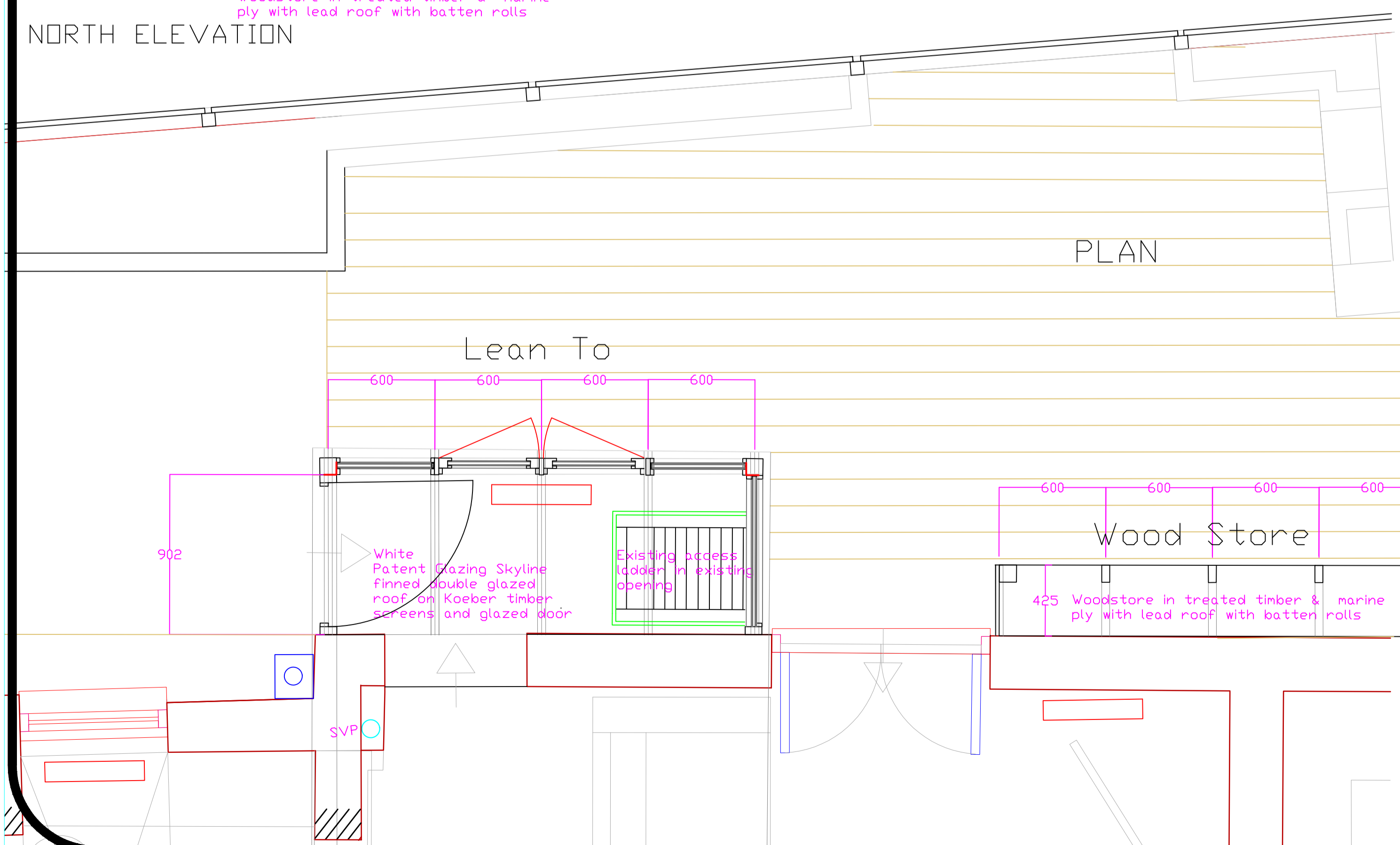

PLAN

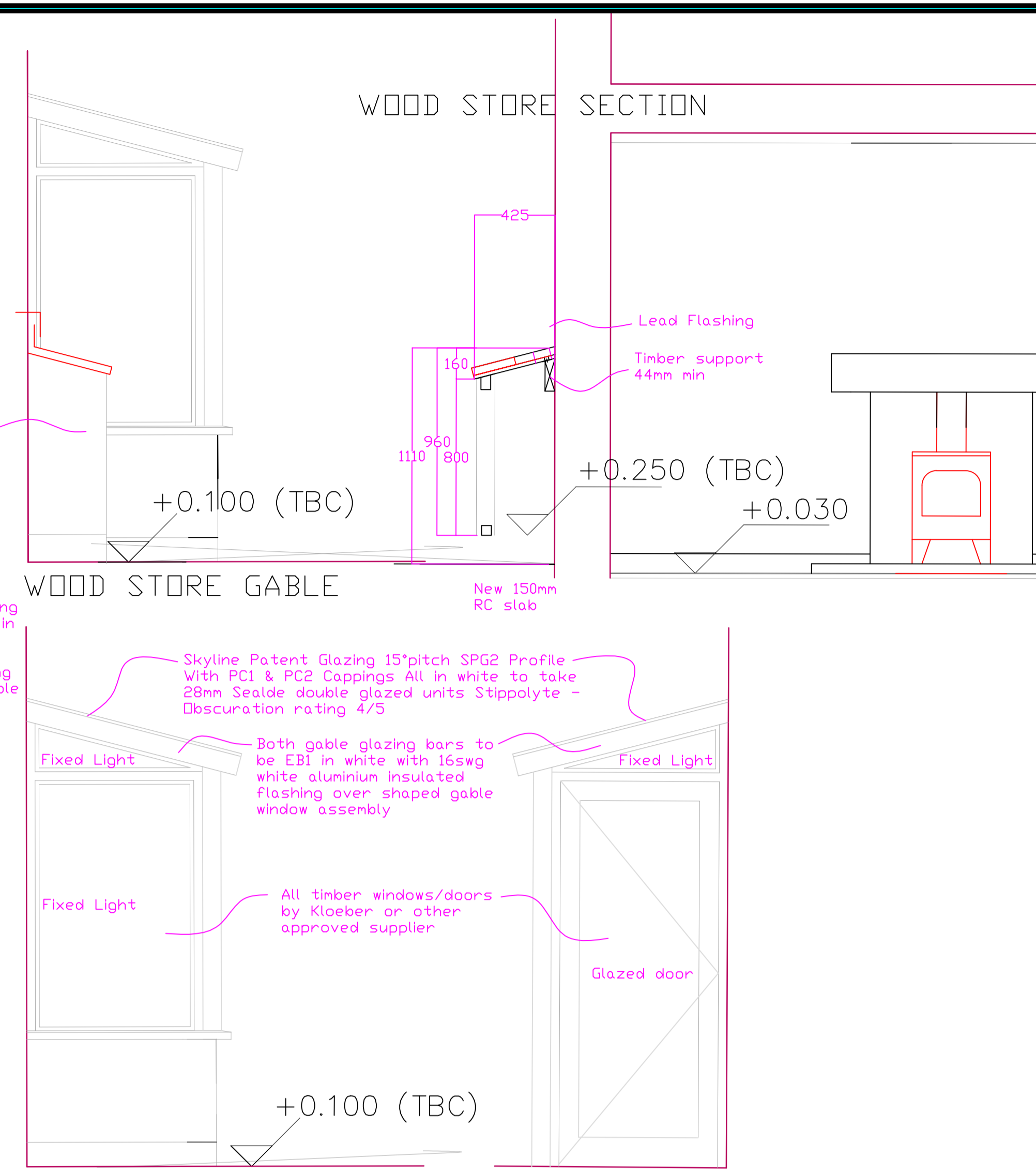

LEAN TO GABLE ELEVATIONS (West & East)

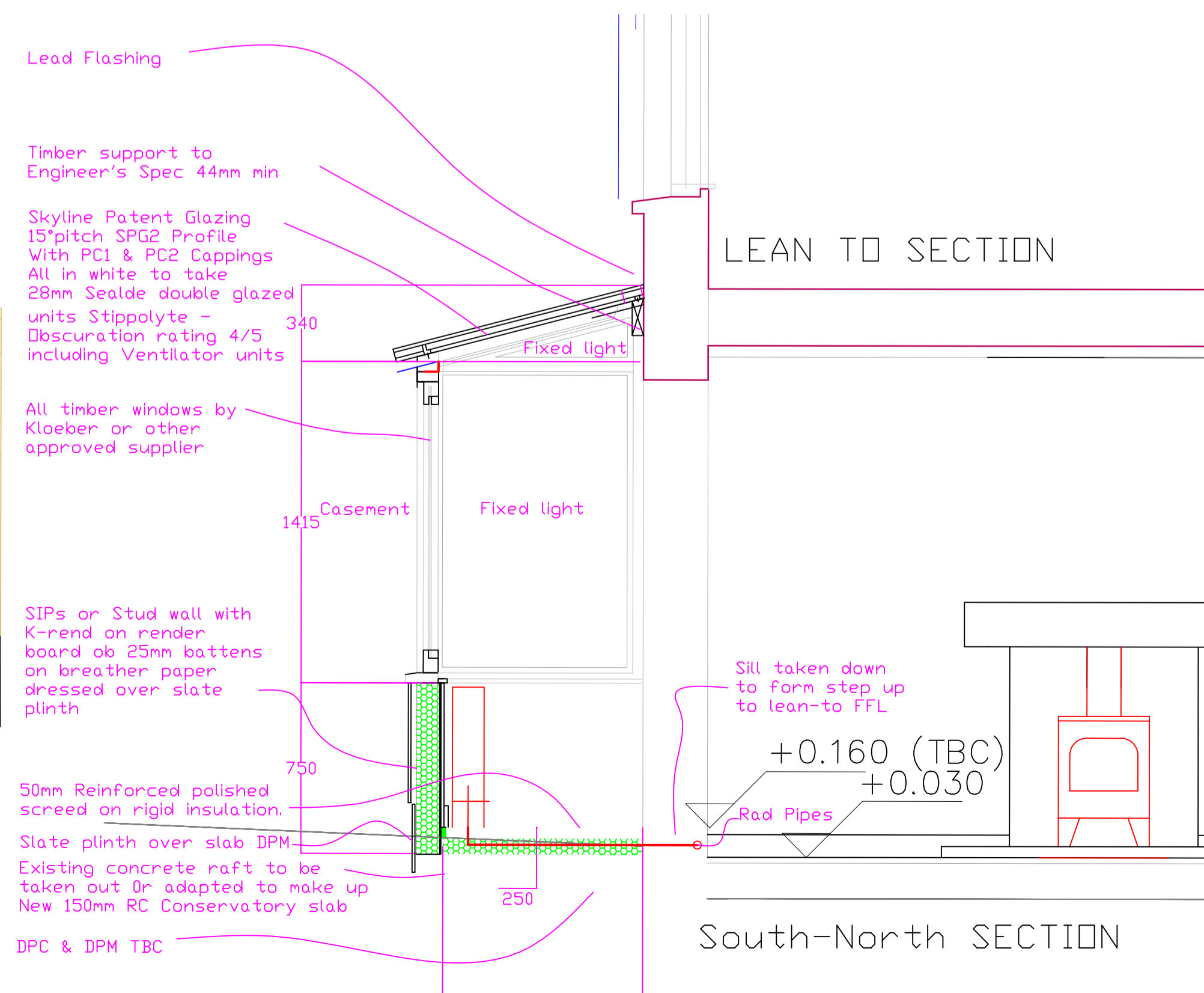

General Notes

SPG Co Ltd Details 1:5

Roof Glazing Bar

Head Detail

1. Timber frame to be SPG Co Ltd
2. PC1 & PC2 to be SPG Co Ltd
3. All glazing to be SPG Co Ltd
4. All glazing to be SPG Co Ltd
5. All glazing to be SPG Co Ltd
6. All glazing to be SPG Co Ltd
7. All glazing to be SPG Co Ltd
8. All glazing to be SPG Co Ltd

Verge Detail

1. Timber frame to be SPG Co Ltd
2. PC1 & PC2 to be SPG Co Ltd
3. All glazing to be SPG Co Ltd
4. All glazing to be SPG Co Ltd

Eaves Gutter Detail

1. Timber frame to be SPG Co Ltd
2. PC1 & PC2 to be SPG Co Ltd
3. All glazing to be SPG Co Ltd
4. All glazing to be SPG Co Ltd

No.	Revision/Issue	Date
e	Lean-to external walls changed to studwork + slate plinth	18/06/18
d	Slab & FFL Raised in lean to	18/03/18
c	All external rear doors revised to open inwards	17/06/18
b	Steel angles added to support Patent Glazing at eaves	17/09/18
a	Conservatory Dotted Lean to and Wood Store added	17/02/18

Firm Name and Address

FrancisGRAVES
 graves.arch@btinternet.com
 07956 697167

Project Name and Address

The Coach House
 Peacock Lane
 Old Portsmouth
 PO1 2PA

Project	101.00	Sheet	
Date	14.02.2018		6.2e
Scale	1:20		